

**Under
Cover**

**Under
Cover**

**Unver
Cover**

Under
Cover

**Unver
Cover**

**Under
Cover**

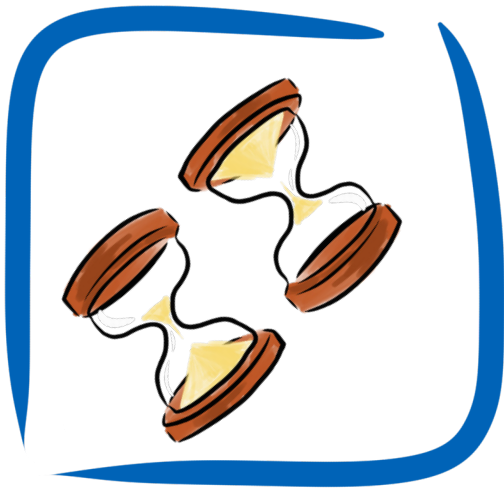

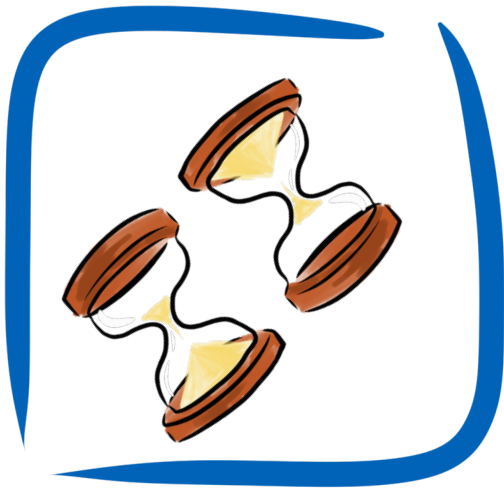

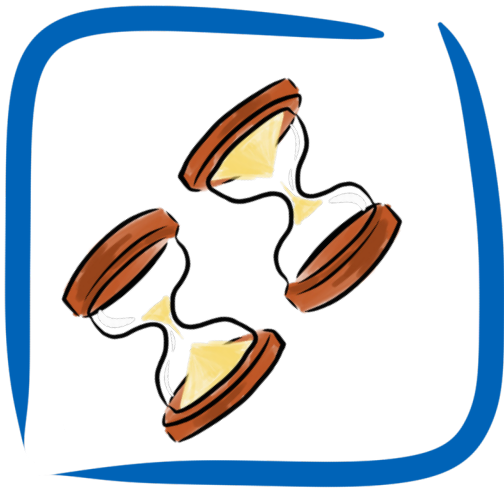

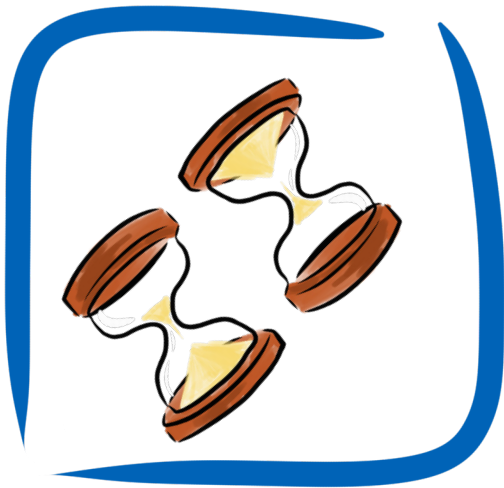

Under
Cover

**Unver
Cover**

Under
Cover

The logo features the words "Under" and "Cover" in a bold, yellow, sans-serif font with a 3D effect. The text is positioned diagonally across the center of a square. The background is a dark blue field with several lighter blue diagonal rays emanating from the top right corner, creating a sense of depth and movement. The entire graphic is framed by a thin white border.

Under
Cover

The logo features the words "Under" and "Cover" in a bold, yellow, sans-serif font with a slight 3D effect. The text is positioned diagonally across the center of a square. The background is a dark blue field with several lighter blue diagonal rays emanating from the bottom-left corner, creating a sense of depth and movement. The entire graphic is framed by a thin white border.

Under
Cover

Under
Cover

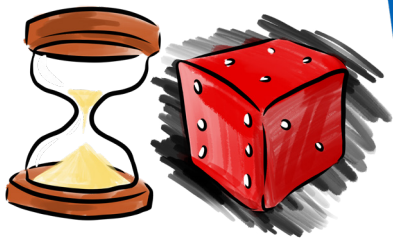

Under
Cover

**Under
Cover**

Under
Cover

The logo features the words "Under" and "Cover" in a bold, yellow, sans-serif font with a 3D effect. The text is positioned diagonally across the center of a square. The background is a dark blue field with several lighter blue diagonal rays emanating from the bottom-left corner, creating a sense of depth and movement. The entire graphic is framed by a thin white border.

Under
Cover

The logo features the words "Under" and "Cover" in a bold, yellow, sans-serif font with a 3D effect. The text is positioned diagonally across the center of a square. The background is a dark blue field with several lighter blue diagonal rays emanating from the bottom-left corner, creating a sense of depth and movement. The entire graphic is framed by a thin white border.

Under
Cover

The logo features the words "Under" and "Cover" in a bold, yellow, sans-serif font with a slight 3D effect. The text is positioned diagonally across the center of a square. The background is a solid dark blue, with several lighter blue diagonal rays emanating from the top right corner, creating a sense of depth and movement. The entire graphic is framed by a thin white border.

Under
Cover

The logo features the words "Under" and "Cover" in a bold, yellow, sans-serif font with a slight 3D effect. The text is positioned diagonally across the center of a square. The background is a solid dark blue, with several lighter blue diagonal rays emanating from the top right corner, creating a sense of depth and movement. The entire graphic is framed by a thin white border.

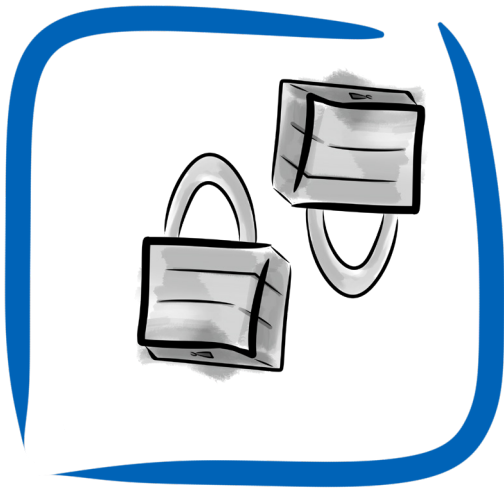

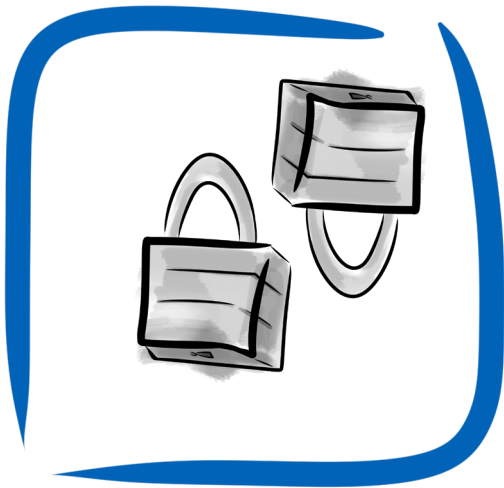

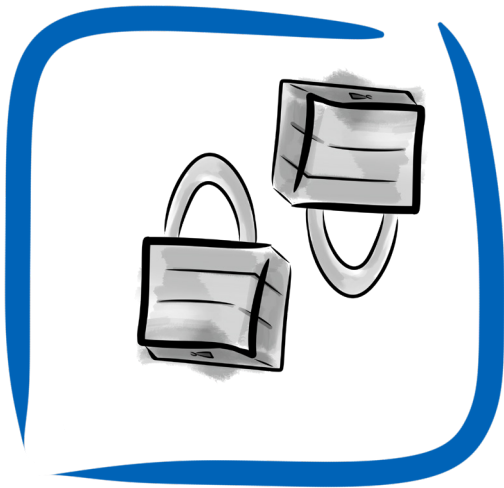

**Un
Cover**

**Un
Cover**

**Under
Cover**

**Un
Cover**

**Under
Cover**

**Under
Cover**

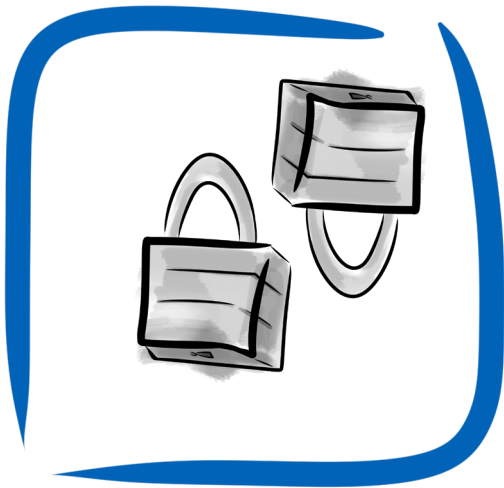

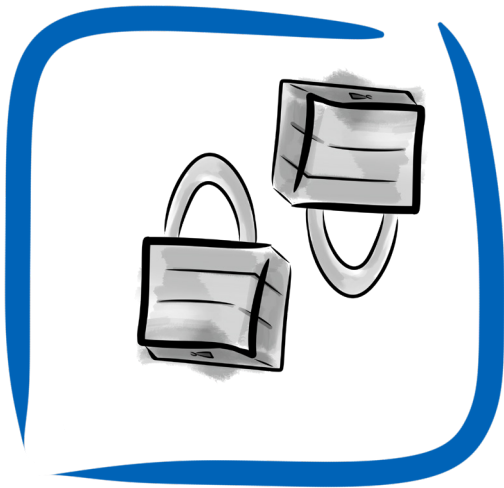

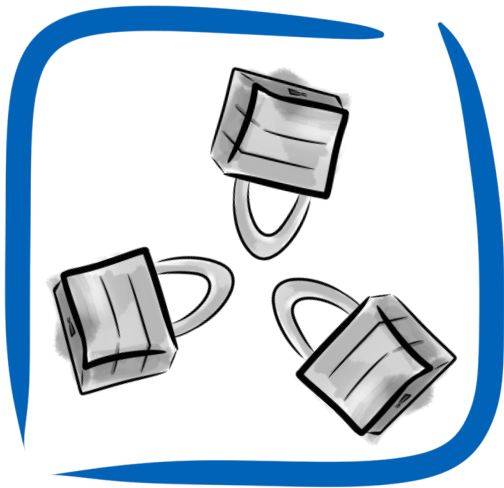

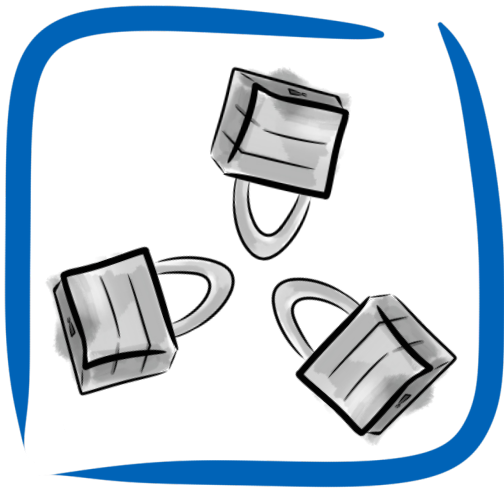

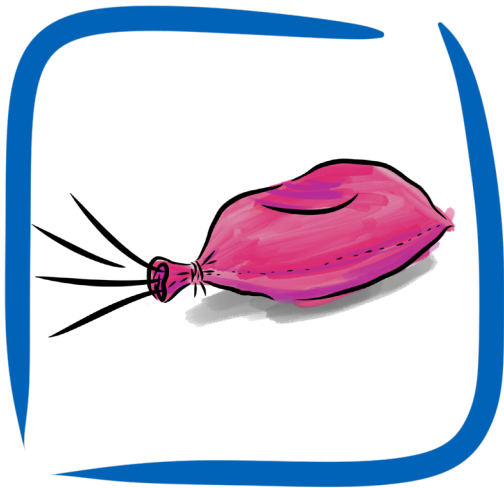

Under
Cover

**Under
Cover**

Under
Cover

The logo features the words "Under" and "Cover" in a bold, yellow, sans-serif font with a 3D effect. The text is positioned diagonally across the center of a square. The background is a dark blue field with several lighter blue diagonal rays emanating from the top right corner, creating a sense of depth and movement. The entire graphic is framed by a thin white border.

Under
Cover

Under
Cover

**Un
Cover**

**Under
Cover**

**Under
Cover**

Under
Cover

The logo features the words "Under" and "Cover" in a bold, yellow, sans-serif font with a slight 3D effect. The text is positioned diagonally across the center of a square. The background is a deep blue, with several lighter blue diagonal rays emanating from behind the text, creating a sense of depth and movement. The entire graphic is framed by a thin white border.

Under
Cover

The logo features the words "Under" and "Cover" in a bold, yellow, sans-serif font with a 3D effect. The text is positioned diagonally across the center of a square. The background is a dark blue field with several lighter blue diagonal rays emanating from the bottom-left corner, creating a sense of depth and movement. The entire graphic is framed by a thin white border.

Under
Cover

**Under
Cover**

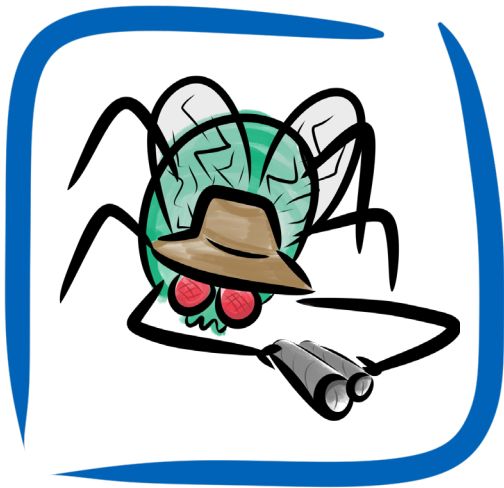

**Un
Cover**

**Under
Cover**

**Under
Cover**

**Under
Cover**

**Under
Cover**

**Under
Cover**

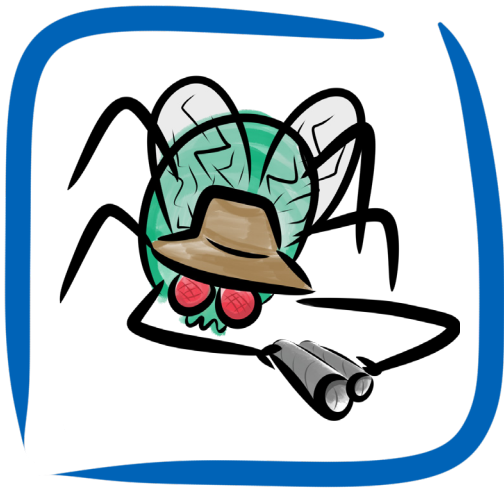

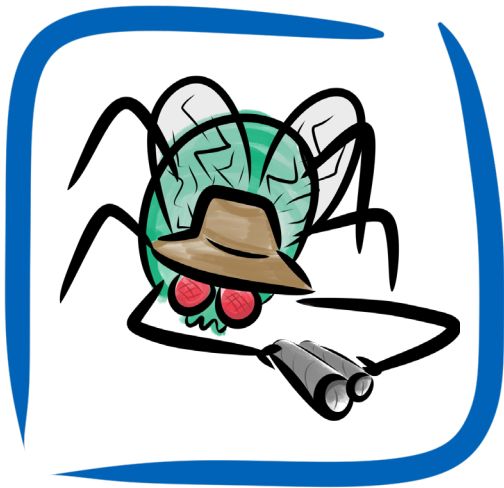

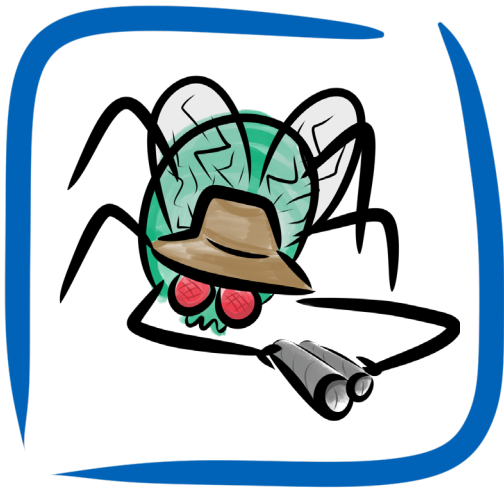

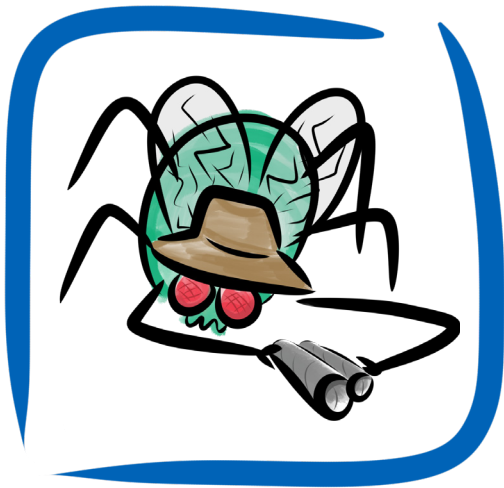

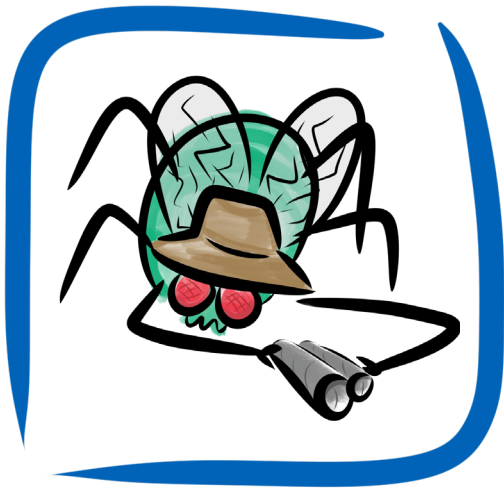

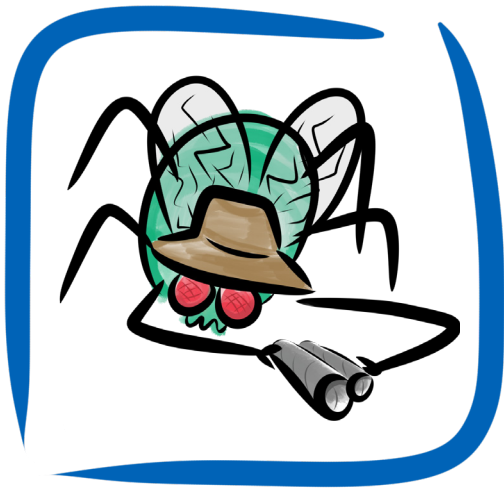

**Under
Cover**

Under
Cover

Under
Cover

**Under
Cover**

**Under
Cover**

**Under
Cover**

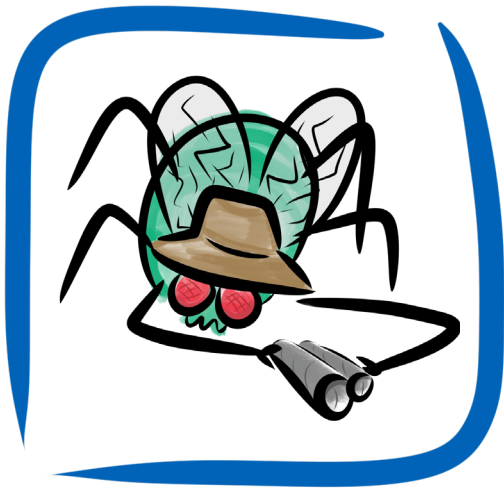

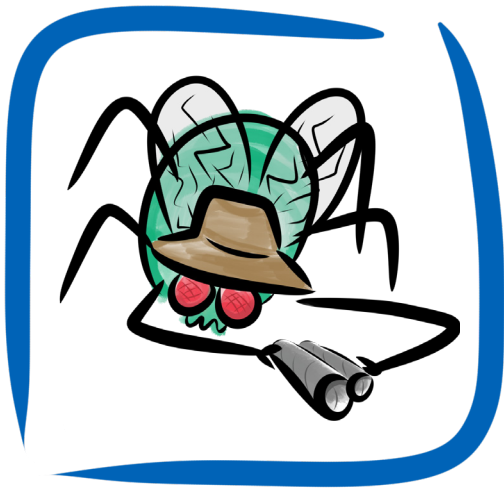

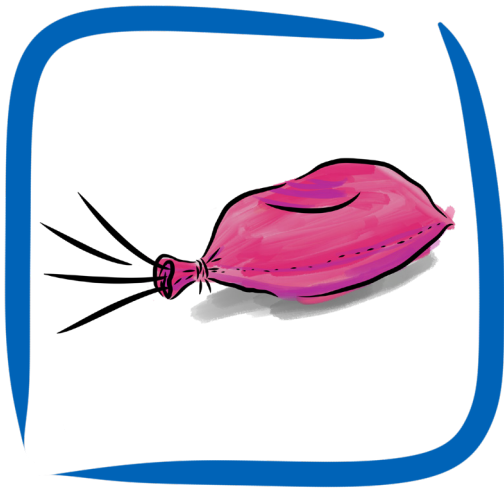

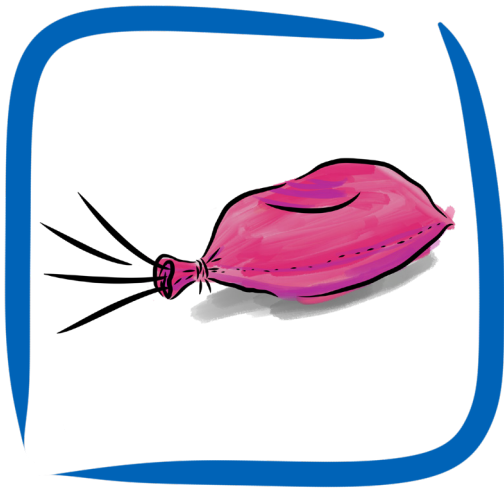

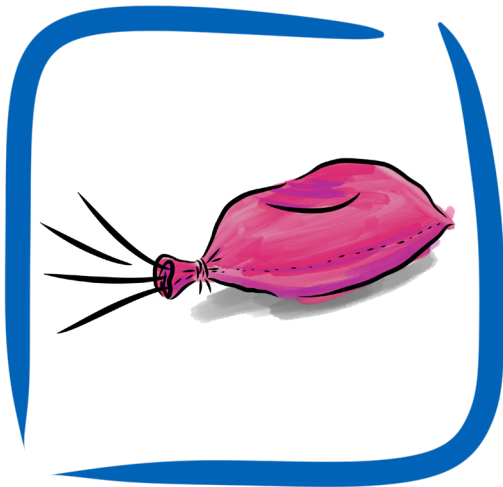

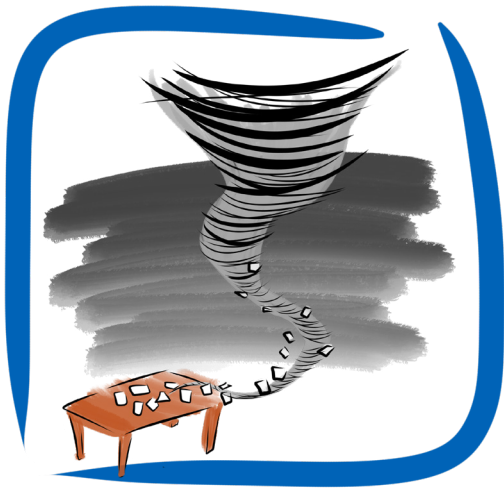

Under
Cover

**Under
Cover**

Under
Cover

Under
Cover

**Under
Cover**

Under
Cover

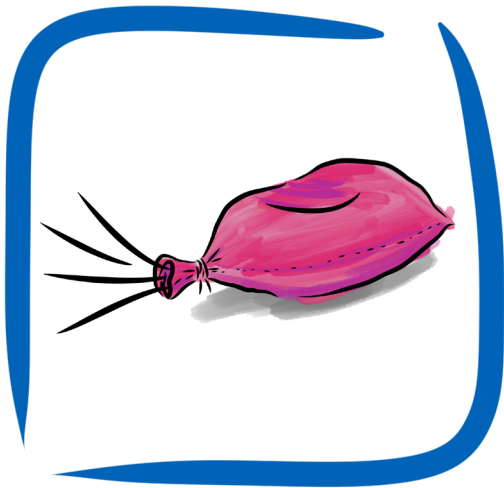

Under
Cover

Under
Cover

Under
Cover

Under
Cover

**Un
Cover**

**Un
Cover**

**Under
Cover**

**Un
Cover**

**Under
Cover**

Under
Cover

Under
Cover

Under
Cover

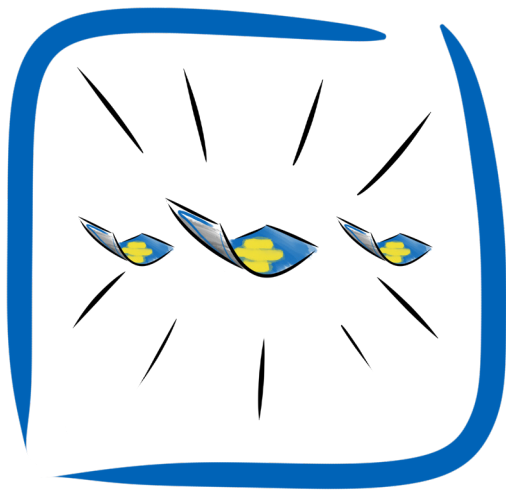

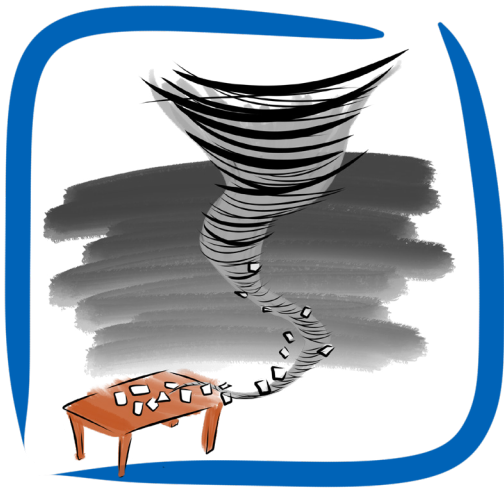

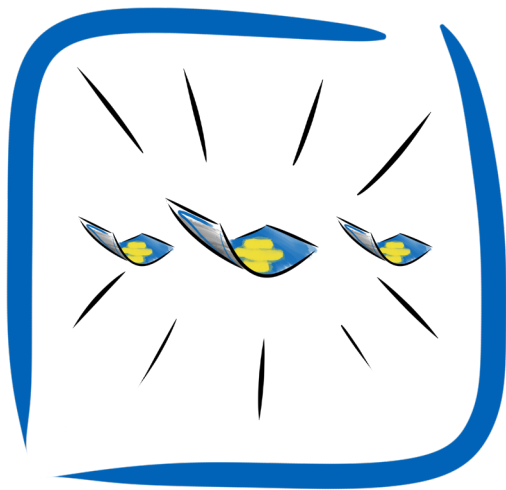

**Un
Cover**

**Un
Cover**

**Un
Cover**

**Un
Cover**

**Under
Cover**

**Under
Cover**

**Under
Cover**

**Under
Cover**

Spickzettel: Schelm

-  → pro  1 Runden = ↘
-   →  für Runden = ↘
-  → **blocke** pro  1 Feldkarte für  Rundenzahl
-  → **ziehe** pro  1 Stapelkarte
-  → **schaue** 4 Feldkarten verdeckt an
-  → **verdecke** bis zu 3 Feldkarten

nicht vergessen: max 3 Handkarten + Runden abziehen

Spickzettel: Erwachsener

-  → pro : 1 Runde = ↗
-  →  für Runden = ↗
-  → pro : 1 Stapelkarte = kein Effekt
-  → **decke** pro  1 Feldkarte **auf**
-  → **schaue** 4 Stapelkarten an und lege sie beliebig zurück
-  → pro  **benutze** eine Aktion von aufgedeckten Feldkarten **erneut**

**Under
Cover**

Spickzettel

wähle 1 Aktion:

- alle Feldkarten mischen
- alle Feldkarten verdecken
- alle Handkarten zurück in Stapel mischen und neu ziehen

nichts passiert

stiehl nächste Aktion des Gegners

Spickzettel

wähle 1 Aktion:

- alle Feldkarten mischen
- alle Feldkarten verdecken
- alle Handkarten zurück in Stapel mischen und neu ziehen

nichts passiert

stiehl nächste Aktion des Gegners

Under
Cover

The logo features the words "Under" and "Cover" in a bold, yellow, sans-serif font with a 3D effect. The text is positioned diagonally across the center of a square. The background is a dark blue field with several lighter blue diagonal rays emanating from the bottom-left corner, creating a sense of depth and movement. The entire graphic is framed by a thin white border.